



PLASMA**GE**[®]

brera[®]
medical technologies

The first patented
Fractional Plasma[®]
for **dermatology**
and **aesthetic**
medicine

PLASMA**GE**



BLEFAROPLASMA

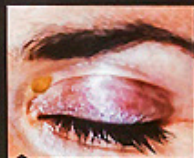

XANTELASMA

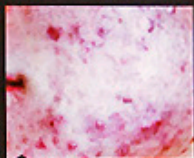

ACNE

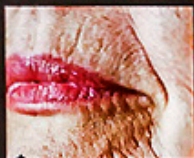

WRINKLES

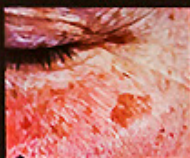

LENTIGO



SCARS

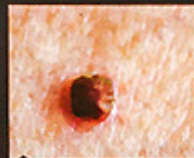

FIBROMA



VERRUCAS



...



MANUAL PROGRAM

brera
medical technologies

SUCCESS STORY OF AN ITALIAN FAMILY

BRERA is a pioneer in design and conception of aesthetic medical devices with 40 years of experience.

Brera offers innovative solutions for the **face** and **body** in anti aging, aesthetic medicine and physiotherapy.

Brera has protocols for all parts of the body & every skin type.

PLASMAGE® is entirely manufactured in Italy.

Medical Device CE 1370 certified,
Company ISO 9001 - ISO 13485.

The company is working through a global distribution network in Europe, Asia, the Middle East and Latin America.

brera[®]
medical technologies



INSTRUMENT OF PERFECTION

PLASMAGE®

Compact, easy to handle and with a user friendly interface.

Developed to treat delicate areas safely like upper and lower eyelids, where lasers and radio surgical units cannot. PLASMAGE® sublimates tissues without side effects on the skin. It is the only tool to perform **Blefaroplasma®** with **quick results**.

Plasmage delivers plasma energy on the tissues, generated by the ionization of the gas in the air.

Plasmage is a class IIb medical device for non-invasive micro surgery. It is a perfect tool to be used on many aesthetic and dermatological protocols, like: wrinkles, xanthelasma, acne, scars, lentigo, fibroma, verrucas.

PLASMA[®]

WRINKLES

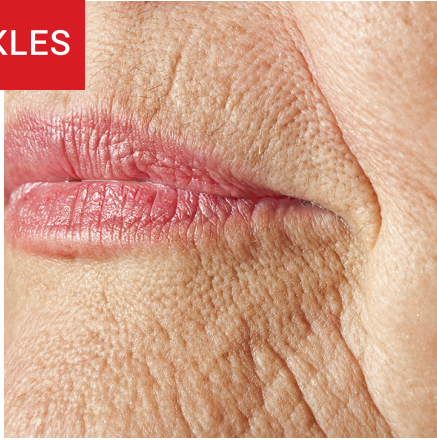

BLEFAROPLASMA[®]



XANTHELASMA



APPLICATIONS

ACNE



LENTIGO



VERRUCAS



SCARS



FIBROMA



FRACTIONAL PLASMA®

A REVOLUTIONARY APPROACH TO
PROVIDE EFFECTIVE AND GENTLE
TREATMENTS ON DELICATE AREAS

PLASMAGE® delivers 30 modulations of energy: continuous mode, fractional mode, 4 levels of fractionation and 6 scales of intensity. Thanks to this wide selection, the operator can adapt the energy to the treatment protocol whilst ensuring a high level of safety and a perfect control of the spot.

The **FRACTIONAL PLASMA®**, patented by Brera, allows patients to be treated quickly with the advantage of having less down time than surgery as well as being less aggressive than other plasma based devices.



First Fractional Plasma®
in the market: maximum
control of the spot and
the depth for the safety
of the patient.

PLASMA[®]

THE LEADING **FRACTIONAL**
PLASMA[®] FOR NON INVASIVE
MICRO SURGERY



SMART SOFTWARE

A selection of preset programs allowing for optimal energy use for each procedure.

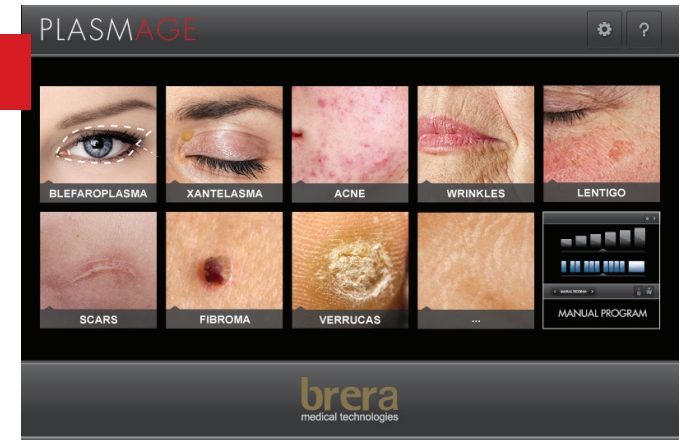

INTUITIVE TECHNOLOGY

Blefaroplasma® selected protocol.

The smart software automatically selects the correct modulation for the operator's chosen treatment. There are 30 modulations to choose from.

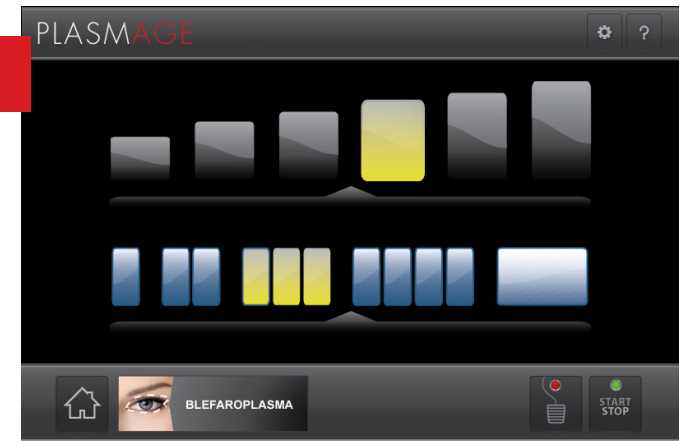

NEEDLE TIP

The **applicator** is composed of an **ergonomic** and **lightweight handpiece** as well as electrodes of different shapes and sizes.



PLASMA AGE® is a medical device for non-invasive micro-surgery. It is equipped with a wide touch-screen display for the selection of pre-set treatment protocols or to manually adjust treatment parameters. The applicator comprises of a special plastic handpiece and electrodes of different shapes and sizes, specific to various treatment applications.



The device is equipped with a practical carrying case

BEFORE / AFTER

Image gallery results (before and after treatments)

BLEFAROPLASMA®



PLASMAGE®

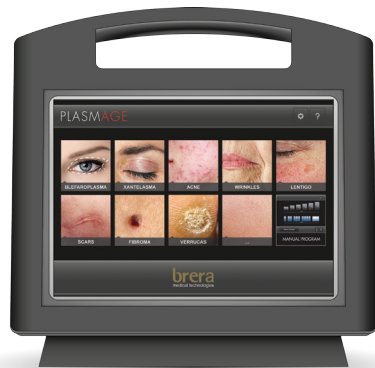

With the courtesy of Dr. Annamria D'Ardis, Italy (Blefaroplastia photo 1)
With the courtesy of Dr. Jaques André David, France (Blefaroplastia photo 2)
With the courtesy of Dr. Luca Zattoni, Italy (Blefaroplastia photo 3)

PLASMAGE®

XANTHELASMA

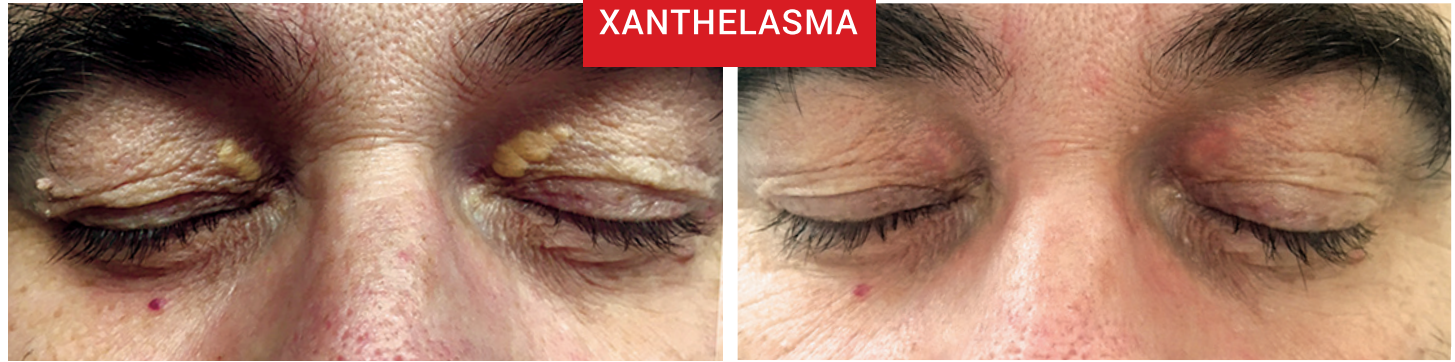

FIBROMA



LENTIGO



WRINKLES





ON THE CUTTING EDGE OF MEDICAL TECHNOLOGIES

Smart innovation for smart people



STAY **CONNECTED** TO THE **PLASMAGE**[®] COMMUNITY AND SHARE BEST PRACTICE AMONG A WORLDWIDE **NETWORK** OF **PHYSICIANS**

Brera Medical Technologies[®] strives to offer more than just the brilliant results achieved with **PLASMAGE**[®]. We are bringing a creative breath of fresh air to the aesthetics community with an app designed to be as cutting edge as the medical technology we offer. We believe that sharing experiences and practice leads to greater results and expertise and enhances patient care.

PLASMAGE[®] **CONNECT** ■ **LAB** is the first application (**APP for smartphones and tablets**) linked to a medical device that connects the practitioner to a network of medical peers. This innovative app allows the practitioner to take before and after photos, editing them into a useful format for easy sharing. It offers a platform for keeping up to date with patients, colleagues and scientific committees from around the world and provides updates on protocols and events.

Welcome to the Plasmage community!

PLASMAGE[®]

CONNECT ■ LAB



PLASMAGE®

THERE IS NO BETTER WAY
TO ENJOY PLASMA ENERGY

BR-PLASMA-EN-04/2022

brera[®]
medical technologies



www.plasmage.com

CONTACT US NOW

+39 0974 19.36.516

www.breramedical.com

official distributor

© Plasmage and Brera
are registered trademarks and may not be produced.

The data, images and all other described here, have no contract
value and may be modified at any time without prior notice.

CE
1370